

VALID
25.04.17

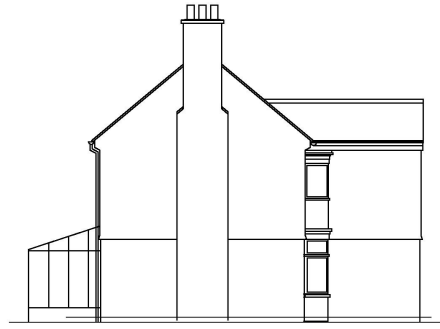

REAR (South) ELEVATION - EXISTING



SIDE (East) ELEVATION - EXISTING



FRONT (North) ELEVATION - EXISTING

THIS DRAWING IS A PRELIMINARY DESIGN AND IS NOT TO BE USED FOR CONSTRUCTION OR FOR ANY OTHER PURPOSE WITHOUT THE WRITTEN AUTHORITY OF CEDAR STUDIO DESIGNS LIMITED.

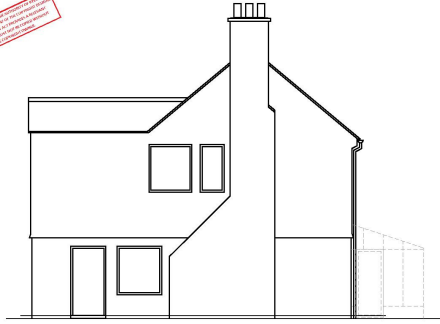

SIDE (West) ELEVATION - EXISTING

Planning

Nicholas W Greenhalgh Dip Arch. R.I.B.A.
Chartered Architect Cedar Studio Designs Limited
42 Town St. Old Malton Malton N. Yorks. YO17 7HD
Tel. 01653 833557 07710 882436 Mobile



Architect

DO NOT SCALE FROM THIS DRAWING. IF IN DOUBT PLEASE ASK
ALL DIMENSIONS MUST BE CHECKED ON SITE WHERE POSSIBLE
THIS DRAWING MUST NOT BE REPRODUCED IN WHOLE OR PART WITHOUT
WRITTEN AUTHORITY

client Mr & Mrs Ian Parker & Mrs Lucy Arekhi
project Hillside Cottage, Broughton Road, Malton
title Planning Proposals
job ref 16/P20/P/06 scale 1:100 © A3